



THE COURSE

Stage 1: Top of Te Ara Koa into Fringed DH down to the Dun Mountain trail

Liaison 1: Along Dun Mountain and then left up the Classic

Stage 2: Te Ara Koa from the Classic down crossing over to the very last part of Fringed DH at the road crossing.

Liaison 2: Up the gravel road to the skid site at the base of the Classic

Stage 3: Redwoods

Liaison 3: Along Brook Valley road from the gate at the base of Redwoods to Tantragee Rd. Up Tantragee road to Saddle Road, then up Tasman Journeys, Jacks tracks and right onto Middle Rd and along to Fireball Rd

Stage 4: Turners

Liaison 4: Up Take Me To Your Leader then Beer Bottle

Stage 5: Lollipop

Liaison 6: Back up Take Me To Your Leader, then Beer Bottle

Stage 6: Top dog to the road, up the road into Hot Box

Liaison 7: Out through the paddock along Maitai Walkway towards the Cricket ground. Hard right onto Maitai Valley Rd over the one-way bridge and along to Sharlands carpark. Over the gate, up Central Rd and left onto Sharlands Rd. Up Sharlands Rd to Bobs Fern Rd then up the firebreak to the ridge, along the ridge and up the powerline track

Stage 7: Matai into Sharlands Creek into Willow lane.

Liaison 7: Along Willow Lane to Kaka Carpark, onto shuttle. From shuttle drop off up the end of Kaka road to the Trig.

Stage 8: Putakari

Liaison 8: Up Central Rd to Goat Hill Rd. Right on Goat hill to the skid past the power pylons (not up the fire break). Hard right up the 4wd track to the top of the hill.

Stage 9: Maitai Face into Mr Chomper into Loam Ranger.

With thanks to our Sponsors:

SANTA CRUZ™



Juliana

CAMELBAK®



MAMMOTH ENDURO 18
NELSON - NEW ZEALAND

PRESENTED BY **SANTA CRUZ**

ENDURO
WORLD SERIES
QUALIFIER

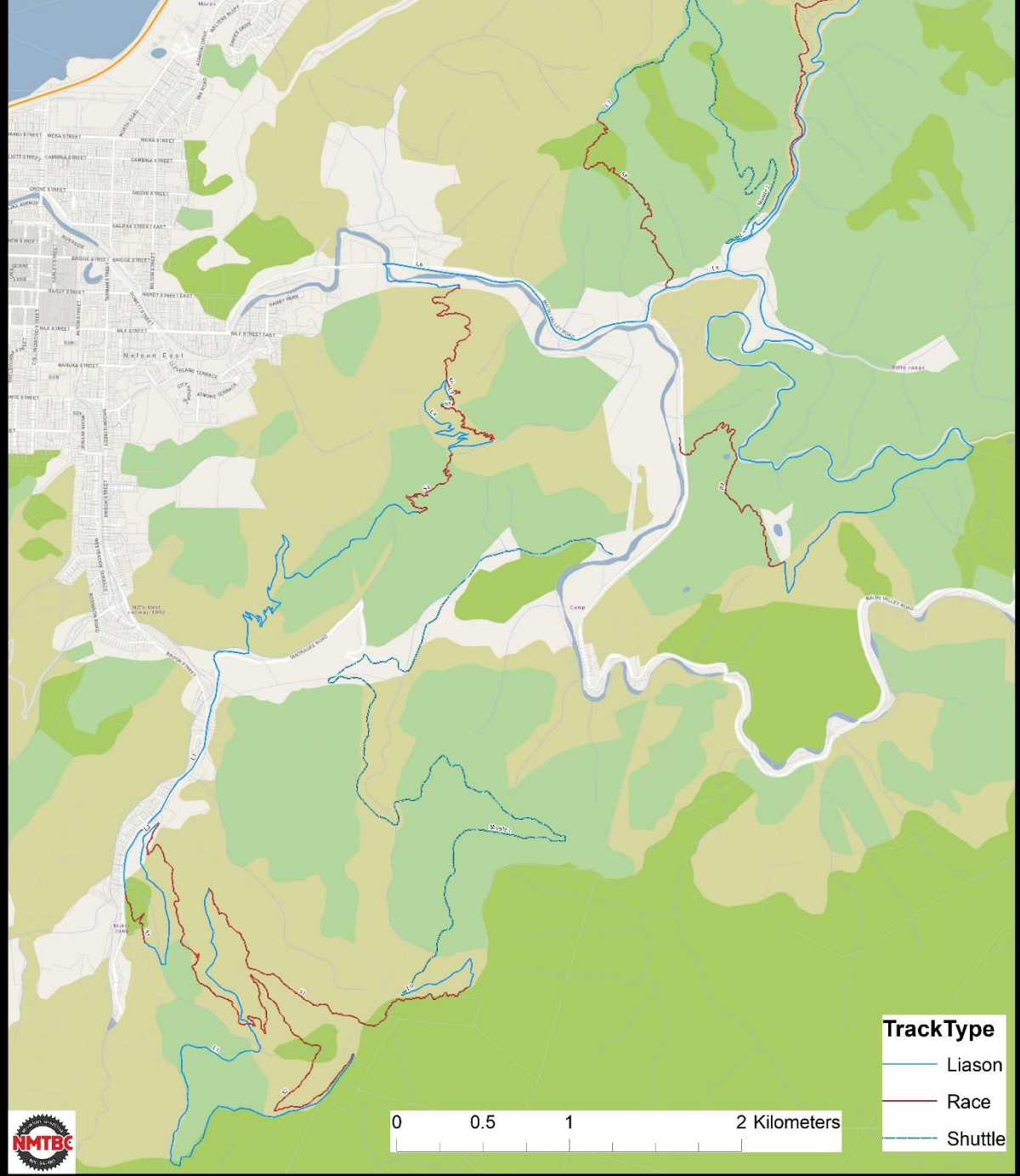

TrackType

- Liaison
- Race
- Shuttle